

**DOCUMENT 00 90 00  
ADDENDUM**

**ADDENDUM NO. [1]                      Date: February 21, 2018**

**RE:                      EAU CLAIRE AREA SCHOOL DISTRICT  
SECURE ENTRANCES AT:  
LAKESHORE ELEMENTARY, 711 LAKE ST.  
MANZ ELEMENTARY, 1000 E. FILMORE AVE.  
CHIPPEWA VALLEY MONTESSORI, 400 CAMERON ST.  
EAU CLAIRE, WISCONSIN 54701  
HSR PROJECT NO. 17057**

**FROM:                  HSR Associates, Inc  
100 Milwaukee Street  
La Crosse, WI 54603  
(608) 784-1830**

**To:                      Prospective Bidders**

This addendum forms a part of the Contract Documents and modifies the original Bidding Documents dated January 2018. Acknowledge receipt of this Addendum in the space provided on the bid form. Failure to do so may subject the Bidder to disqualification.

This Addendum consists of [2] pages, Pre-bid attendance, [1] Revised Bid Form, [1] revised Hardware Groups and [1] 30 x 42 drawings.

**CHANGES TO BIDDING REQUIREMENTS AND CONDITIONS OF THE CONTRACT:**

1. Pre-bid attendance attached hereto.

**GENERAL REQUIREMENTS:**

2. Section 01 10 00 SUMMARY
  - a. 1.07: Add paragraph 3 as follows:
    - 3) The Owner will secure separate contracts with their vendors for HVAC controls. Submit BMS pricing direct to District.

**CHANGES TO SPECIFICATIONS:**

1. Section 08 80 00 GLAZING
  - a. 2.04, C, 3, a: Change "Pacifica" to "PPG Solargray".
  - b. 2.04, C, 4, b: Change "#2" to "#3".
  - c. 2.04, D, 3, a: Delete paragraph. Tint is listed in Item 'D'.
  - d. 2.04, D, 4, b: Change "#2" to "#3".
  - e. 2.04, D, 9: Change "70" to "35".
2. Section 08 71 00 FINISH HARDWARE
  - a. Complete revised Hardware Schedule attached hereto.

**CHANGES TO DRAWINGS**

3. LAKESHORE: Sheet A001 OVERALL FIRST FLOOR PLAN
  - a. Delete reference to Alternate Bid concrete walk at Gymnasium east doors. Work shall be included in Base Bid.

4. LAKESHORE: Sheet A200R ELEVATIONS, SECTIONS AND WALL TYPES 30 x 42 attached hereto
  - a. Revise Wall Type "A3".
5. LAKESHORE: Sheet A600 DOOR SCHEDULE AND DETAILS
  - a. At Door Schedule, Door 100D, change Hardware Group to "3".
6. MONTESSORI: Sheet E100 ELECTRICAL PLAN
  - a. 2E100: Add security camera at west end of building next to Door 2A, 13 ft. AFF.
  - b. At light fixture schedule, add the following as equal manufacturers;  
Cooper Lighting  
Hubble Lighting  
Day-Brite.

**END OF DOCUMENT 00 90 00**

**"SIGN-IN" SHEET – EAU CLAIRE SCHOOL DISTRICT**  
**MEMORIAL HIGH SCHOOL 2018 (17003-2) AND SECURE ENTRANCES (17057)**

DATE: FEBRUARY 16, 2018

NAME	COMPANY	E-MAIL ADDRESS	TELEPHONE	MEMORIAL HIGH SCHOOL	SECURE ENTRANCES	BOTH PROJECTS
Nicholas Mohr	Rhenn	Nmohr@rhennconstruction.com	715-514-4170			X
Bret Merrill	Rhenn	bhmerrill@rhennconstruction.com	715-579-2435			X
Mark Johnson	RosHill Electric	markjohnson@rosHillelectric.com	715-723-2887			X
Shawn Messer	AHERN	smesser@ahern.com	915-308-8690	X	X	X
Jason Peten	Aspen	ospenconstructionservices@gmail.com	715-559-9844		X	
Lee Byss	BARTMUECK MECH	leebys@bartmuckmech.com	715-835-3169	X	X	X
Jason Brauer	AHERN	jbrauer@ahern.com	715-233-2449	X	X	X
Brian Babin	Curti Solid	brianb@curtisolid-pumbing-heating.com	834-5464			X
Nick Schuch	Brick Bros.	nrschuch@brickbros.com	608-769-9267			X
Cesey Thompson	Briall Bros.	cthompson@briallbros.com	608-769-7946			X
Matthews Moulder	Humphreys R & L TIL	math@humphreysrll.com	715-559-8911			X
David Robinson	Esler Glass	davidr@eslerglass.com	785-868-0217	X	X	X
Mark Burt	Miron Construction	estimating@miron-construction.com	715-841-8200	X	X	X

**"SIGN-IN" SHEET - EAU CLAIRE SCHOOL DISTRICT**

**MEMORIAL HIGH SCHOOL 2018 (17003-2) AND SECURE ENTRANCES (17057)**

**DATE: FEBRUARY 16, 2018**

<u>NAME</u>	<u>COMPANY</u>	<u>E-MAIL ADDRESS</u>	<u>TELEPHONE</u>	<u>MEMORIAL HIGH SCHOOL</u>	<u>SECURE ENTRANCES</u>	<u>BOTH PROJECTS</u>
Charles Tietz	T.J. Electronic	tjelect@act.com	715 559-0790			✓
Greg Baskhaus	Certified Inc	greg.bascet@certified-plumbing-hvac.com	(715) 834-5404			✓
Lissy Ellison	Bold+	lissy.ellison@bold+.com	715-533-4613			✓
D Rodgers	Dell Crest	rodgers@dellcrest.com	715 834-0501		✓	✓
Matt Merrill	Khon	merrill@khon.com	715-579-2435			X
None Empty	Kumple Kettle	none@kumplekettle.com	715-492-0129			✓
Troy Elk	Hudson Electric	troy@hudsonel.com	715-723-3661			
Charles Fleisher	BACTWATER	charles@bactwater.com	715-835-3169			✓

**DOCUMENT 00 41 00 - Revised**  
**BID FORM – EAU CLAIRE SCHOOLS 2018 - SECURE ENTRANCES**

BIDDER: \_\_\_\_\_

BID FOR MULTIPLE PRIME CONTRACT

PROJECT:    **EAU CLAIRE AREA SCHOOL DISTRICT**  
              **SECURE ENTRANCES AT:**  
              **LAKESHORE ELEMENTARY, 711 LAKE ST.**  
              **MANZ ELEMENTARY, 1000 E. FILMORE AVE.**  
              **CHIPPEWA VALLEY MONTESSORI, 400 CAMERON ST.**  
              **EAU CLAIRE, WISCONSIN 54701**  
              **HSR PROJECT NO. 17057**

TO:           **EAU CLAIRE AREA SCHOOL DISTRICT**  
              **623 NORTH HASTINGS WAY**  
              **EAU CLAIRE, WISCONSIN 54703**

The undersigned, having examined the site where the Work is to be executed and become familiar with local conditions affecting the cost of the Work and carefully examined the Project Manual, the Project Drawings, all other Bidding Documents and Addenda thereto prepared by the AE, HSR Associates, Inc., hereby agrees to provide all labor, materials, equipment and services necessary for the complete and satisfactory execution of the ENTIRE WORK, in the time frame stipulated in these contract documents, for the following Base Bid amounts:

**COMBINED BID for all Work at LAKESHORE, MANZ, MONTESSORI**

\_\_\_\_\_ Dollars (\$ \_\_\_\_\_ .00)

**LAKESHORE ELEMENTARY BASE BID**

\_\_\_\_\_ Dollars (\$ \_\_\_\_\_ .00)

**MANZ ELEMENTARY BASE BID**

\_\_\_\_\_ Dollars (\$ \_\_\_\_\_ .00)

**CHIPPEWA VALLEY MONTESSORI BASE BID**

\_\_\_\_\_ Dollars (\$ \_\_\_\_\_ .00)

Page Intentionally Left Blank

**CONTRACTOR OPTION: Contractors may choose to bid the three schools in any desired combination. Fill in combination bids as desired:**

**LAKESHORE, MANZ**

\_\_\_\_\_ Dollars (\$) \_\_\_\_\_ .00)

**MANZ, MONTESSORI**

\_\_\_\_\_ Dollars (\$) \_\_\_\_\_ .00)

**LAKESHORE, MONTESSORI**

\_\_\_\_\_ Dollars (\$) \_\_\_\_\_ .00)

**General Contractor refer to Memorial Project bid form for option to combine all 4 projects**

**UNIT PRICES**

The undersigned agrees to add or deduct portions of the Work from the Contract as described in the Project Manual, Section 01 22 00 Unit Prices, for the following Unit Price amounts:

**A. Unit Price UP-1: (Excess Excavation)**

Per cubic yard \_\_\_\_\_ Dollars (\$) \_\_\_\_\_ .00)

**B. Unit Price UP-2: (Compacted Fill)**

Per cubic yard \_\_\_\_\_ Dollars (\$) \_\_\_\_\_ .00)

**A. Unit Price UP-3: (Floor Patching)**

Per square foot \_\_\_\_\_ Dollars (\$) \_\_\_\_\_ .00)

**B. Unit Price UP-4: (Floor Topping/Leveler Compound)**

Per square foot \_\_\_\_\_ Dollars (\$) \_\_\_\_\_ .00)

**C. Unit Price UP-5: (Shot Blasting Concrete Floor)**

Per square foot \_\_\_\_\_ Dollars (\$) \_\_\_\_\_ .00)

Page Intentionally Left Blank



**BIDDER'S CHOICE SUBSTITUTIONS**

The following Bidder's Choice Substitution is proposed for your consideration subject to the requirements set forth in Document 00 22 13 Supplementary Instructions to Bidders, Subparagraph 3.3.4:

Substitution No. S1:

For substituting \_\_\_\_\_

\_\_\_\_\_

Type, Brand, Catalog No. \_\_\_\_\_

Manufacturer \_\_\_\_\_

Deduct from BASE BID \_\_\_\_\_ Dollars (\$ \_\_\_\_\_ .00)

The undersigned further agrees, if awarded the contract, to commence work within ten (10) working days from receipt of a written "Notice to Proceed" from the Owner.

The undersigned further agrees, if awarded the contract, to execute and deliver to the Architect, within ten (10) days after the signing of the contract, a satisfactory bond which will remain in effect for one (1) year after acceptance by Owner and Architect of the building and component parts, and in the amount of the bid, cost of said bond to be included in the amount of the bid. Said bond to be 100% Performance/Payment Bond.

Page Intentionally Left Blank

The undersigned further agrees that all time limits stated in the contract documents are of the essence of the contract.

Complete the work by the time stated in Section 01 10 00 Summary of the Work.

The undersigned submits this bid with the express understanding that the same cannot be canceled or withdrawn for a period of sixty (60) days.

Receipt of the following Addenda and inclusion of their provisions in this Bid is hereby acknowledged:

Addendum No. \_\_\_\_\_ Dated \_\_\_\_\_

Addendum No. \_\_\_\_\_ Dated \_\_\_\_\_

Addendum No. \_\_\_\_\_ Dated \_\_\_\_\_

Addendum No. \_\_\_\_\_ Dated \_\_\_\_\_

Attached hereto are the required:

- a.  Bid Security
- b.  00 45 13 Certificate of Organization and Authority
- c. An executed Document 00 45 15 Disclosure of Ownership is:
  - Attached hereto
  - Not applicable to the undersigned Bidder
- d.  00 45 17 Non-Collusive Affidavit: An affidavit in proof that the undersigned has not entered into any collusion with any person in respect to this Bid or any other bid or the submitting of bids for the contract for which this bid is submitted.

FIRM NAME: \_\_\_\_\_

(Affix seal if Corporation)

By: \_\_\_\_\_

Title: \_\_\_\_\_

By: \_\_\_\_\_

Title: \_\_\_\_\_

Date: \_\_\_\_\_

Official Address: \_\_\_\_\_

\_\_\_\_\_

Telephone: \_\_\_\_\_

**END OF DOCUMENT 00 41 00**

Page Intentionally Left Blank

**SECTION 08 71 00**

**DOOR HARDWARE**

**3.04 HARDWARE SCHEDULE**

**HARDWARE DISTRIBUTOR TO VERIFY ALL LEVER/HARDWARE STYLES WITH DISTRICT PRIOR TO SUPPLYING TO CONFIRM THEY MATCH THE EXISTING BUILDING PRODUCT FOR APPEARANCE.**

**EAU CLAIRE LAKESHORE ELEMENTARY**

**HARDWARE GROUP 1**

EACH SINGLE ALUM DOOR TO HAVE:  
DR.100A, 100B, 100C

1 EA	CONTINUOUS HINGE	MCK-14HD 83" CLEAR	MCKINNEY
1 EA	EXIT DEVICE	ED5000EO 630	CORBIN
1 EA	OFFSET PULL	BF156 US32D	ROCKWOOD
1 EA	ELECTRIC STRIKE	9400 630	HES
1 EA	ES SPACER PLATE	108-630	HES
1 EA	CLOSER	CPS7500 689	NORTON
1 EA	DROP PLATE	7788 689	NORTON
1 EA	SUPPORT BRACKET	6890 689	NORTON
1 EA	BLADE SPACER	6891 689	NORTON
1 EA	THRESHOLD	S425A36	REESE
1 EA	WEATHERSTRIP/SWEEP	BY ALUM DR/FR SUPPLIER	
1 EA	PWR SUPPLY	BY ACCESS CONTROL VENDOR	
1 EA	DR POSITION SWITCH	BY ACCESS CONTROL VENDOR	

**DOORS TO BE LOCKED OR UNLOCKED AT SPECIFIC TIMES OF THE DAY BY THE CARD ACCESS SYSTEM.**

**HARDWARE GROUP 2**

EACH SINGLE DOOR TO HAVE:  
DR. 100E, 100F, 100G

1 EA	CONTINUOUS HINGE	MCK-14HD 83" CLEAR	MCKINNEY
1 EA	EXIT DEVICE	ED5000EO 630	CORBIN
1 EA	OFFSET PULL	BF156 US32D	ROCKWOOD
1 EA	ELECTRIC STRIKE	9600 630	HES
1 EA	CLOSER	CPS7500 689	NORTON
1 EA	PWR SUPPLY	BY ACCESS CONTROL VENDOR	
1 EA	DR POSITION SWITCH	BY ACCESS CONTROL VENDOR	

**DOORS TO BE LOCKED OR UNLOCKED AT SPECIFIC TIMES OF THE DAY BY THE CARD ACCESS SYSTEM.**

### **HARDWARE GROUP 3**

EACH SINGLE ALUM DOOR TO HAVE:  
DR.100D

1 EA	CONTINUOUS HINGE	MCK-14HD 83" CLEAR	MCKINNEY
1 EA	EXIT DEVICE	ED5000 K157 630	CORBIN
1 EA	OFFSET PULL	BF156 US32D	ROCKWOOD
1 EA	RIM CYLINDER	MEDICO-GET THRU TRULOCK	
1 EA	ELECTRIC STRIKE	9400 630	HES
1 EA	ES SPACER PLATE	108-630	HES
1 EA	AUTO OPERATOR	STANLEY MAGIC FORCE	STANLEY
2 EA	ACTUATORS	AS REQUIRE	STANLEY
1 EA	CONCEALED OHS	1-336 630	RIXSON
1 EA	THRESHOLD	S425A36	REESE
1 EA	WEATHERSTRIP/SWEEP	BY ALUM DR/FR SUPPLIER	
1 EA	PWR SUPPLY	BY ACCESS CONTROL VENDOR	
1 EA	DR POSITION SWITCH	BY ACCESS CONTROL VENDOR	
1 EA	CONTROL/BUZZER STATION	BY ACCESS CONTROL VENDOR	
1 EA	CARD READER	BY ACCESS CONTROL VENDOR	

**DOORS TO BE LOCKED OR UNLOCKED AT SPECIFIC TIMES OF THE DAY BY THE CARD ACCESS SYSTEM. CONTROL/BUZZER STATION CAN OPERATE DOORS 100A,100H,AND 164 INDEPENDENTLY. EXTERIOR ACTUATOR TO BE TURNED OFF BY ACCESS CONTROL SYSTEM WHEN DOORS ARE LOCKED AND ACTIVE WHEN UNLOCKED OR WHEN ATTENDANT HITS CONTROLLER/BUZZER.**

### **HARDWARE GROUP 4**

EACH SINGLE DOOR TO HAVE:  
DR.100H

1 EA	CONTINUOUS HINGE	MCK-14HD 83" CLEAR	MCKINNEY
1 EA	EXIT DEVICE	ED5000 K157 630	CORBIN
1 EA	OFFSET PULL	BF156 US32D	ROCKWOOD
1 EA	RIM CYLINDER	MEDICO-GET THRU TRULOCK	
1 EA	ELECTRIC STRIKE	9600 630	HES
1 EA	AUTO OPERATOR	STANLEY MAGIC FORCE	STANLEY
2 EA	ACTUATORS	AS REQUIRE	STANLEY
1 EA	CONCEALED OHS	1-336 630	RIXSON
1 EA	PWR SUPPLY	BY ACCESS CONTROL VENDOR	
1 EA	DR POSITION SWITCH	BY ACCESS CONTROL VENDOR	
1 EA	CONTROL/BUZZER STATION	BY ACCESS CONTROL VENDOR	
1 EA	CARD READER	BY ACCESS CONTROL VENDOR	

**DOORS TO BE LOCKED OR UNLOCKED AT SPECIFIC TIMES OF THE DAY BY THE CARD ACCESS SYSTEM. CONTROL/BUZZER STATION CAN OPERATE DOORS 100A,100H,AND 164 INDEPENDENTLY. ACTUATOR TO ALLOW ENTRY TO BUILDING TO BE TURNED OFF WHEN DOORS ARE LOCKED AND ACTIVE WHEN UNLOCKED OR ATTENDANT HITS CONTROLLER/BUZZER.**

**HARDWARE GROUP 5**

EACH SINGLE DOOR TO HAVE:  
DR. 164

3 EA	BUTTS	T4A3786-26D 4.5 X 4.5 NRP	MCKINNEY
1 EA	CLASSRM LOCK	ML2003LC LWM 630	CORBIN
1 EA	MORTISE CYLINDER	MEDICO-GET THRU TRULOCK	
1 EA	ELECTRIC STRIKE	1006 X KM 630	HES
1 EA	SMART PACK	2005M3	HES
1 EA	CLOSER	CPS7500 689	NORTON
1 EA	PWR SUPPLY	BY ACCESS CONTROL VENDOR	
1 EA	DR POSITION SWITCH	BY ACCESS CONTROL VENDOR	
1 EA	CARD READER	BY ACCESS CONTROL VENDOR	
1 EA	CONTROL/BUZZER STATION	BY ACCESS CONTROL VENDOR	

**DOOR TO BE LOCKED OR UNLOCKED AT SPECIFIC TIMES OF THE DAY BY CARD ACCESS SYSTEM. CONTROL/BUZZER STATION CAN OPERATE DOORS 100A,100H,AND 164 INDEPENDENTLY.**

**HARDWARE GROUP 6 and 7 UNUSED**

**EAU CLAIRE MONTESSORI**

**HARDWARE GROUP 8**

EACH PAIR OF EXISTING ALUM DOORS TO HAVE:  
DR.100A-1

1 EA	AUTO OPERATOR	STANLEY MAGIC FORCE	STANLEY
2 EA	ACTUATORS	AS REQUIRE	STANLEY

**VERIFY EXISTING OPENING THAT AUTO OPERATOR IS ON EITHER HAS ELECTRIC STRIKE OR PANIC DEVICE WILL BE DOGGED OPENED DURING OPERATOR USE. ALL OTHER HARDWARE REUSED.**

**HARDWARE GROUP 9**

EACH SINGLE DOOR TO HAVE:  
DR. 110A

**REUSE ALL EXISTING DOOR, FRAME, HARDWARE, DISTRIBUTOR TO REKEY EXISTING CYLINDER.**

**HARDWARE GROUP 10**

EACH PAIR OF DOORS TO HAVE:  
DR 100A-2

2 EA	CONTINUOUS HINGE	MCK-14HD 83" 613	MCKINNEY
1 EA	EXIT DEVICE	ED5000 K157 613	CORBIN
1 EA	EXIT DEVICE	ED5000EO 612	CORBIN
2 EA	OFFSET PULL	BF156 US10B	ROCKWOOD
1 EA	RIM CYLINDER	MEDICO-GET THRU TRULOCK	
2 EA	ELECTRIC STRIKE	9600 613	HES
1 EA	AUTO OPERATOR	STANLEY MAGIC FORCE	STANLEY
2 EA	ACTUATORS	AS REQUIRE	STANLEY
1 EA	CLOSER	CPS7500 695	NORTON
1 EA	CONCEALED OHS	1-336 613	RIXSON
1 EA	THRESHOLD	S425A36	REESE
1 EA	GASKET	F797B17	REESE
1 EA	DOOR BOTTOM	DB591DF36	REESE
1 EA	PWR SUPPLY	BY ACCESS CONTROL VENDOR	
1 EA	DR POSITION SWITCH	BY ACCESS CONTROL VENDOR	
1 EA	CONTROL/BUZZER STATION	BY ACCESS CONTROL VENDOR	
1 EA	CARD READER	BY ACCESS CONTROL VENDOR	

**DOORS TO BE LOCKED OR UNLOCKED AT SPECIFIC TIMES OF THE DAY BY THE CARD ACCESS SYSTEM. CONTROL/BUZZER STATION CAN OPERATE DOORS 100A-1,100A-2, AND 110B. ACTUATOR TO ALLOW ENTRY TO BUILDING TO BE TURNED OFF WHEN DOORS ARE LOCKED AND ACTIVE WHEN UNLOCKED OR ATTENDANT HITS CONTROLLER/BUZZER.**

**HARDWARE GROUP 11**

EACH SINGLE DOOR TO HAVE:  
DR. 110B

3 EA	BUTTS	T4A3786-10B 4.5 X 4.5 NRP	MCKINNEY
1 EA	CLASSRM LOCK	ML2003LC LWA 613	CORBIN
1 EA	MORTISE CYLINDER	MEDICO-GET THRU TRULOCK	
1 EA	ELECTRIC STRIKE	1006 X KM 613	HES
1 EA	SMART PACK	2005M3	HES
1 EA	CLOSER	CPS7500 695	NORTON
1 EA	PWR SUPPLY	BY ACCESS CONTROL VENDOR	
1 EA	DR POSITION SWITCH	BY ACCESS CONTROL VENDOR	
1 EA	CARD READER	BY ACCESS CONTROL VENDOR	
1 EA	CONTROL/BUZZER STATION	BY ACCESS CONTROL VENDOR	

**DOOR TO BE LOCKED OR UNLOCKED AT SPECIFIC TIMES OF THE DAY BY CARD ACCESS SYSTEM. CONTROL/BUZZER STATION CAN OPERATE DOORS 100A-1,100A-2, AND 110B. CARD READER OPTIONAL-VERIFY WITH OWNER IF REQUIRED**



**HARDWARE GROUP 12**

EACH SINGLE DOOR TO HAVE:  
DR. 112,122

3 EA	BUTTS	TA2714-10B 4.5 X 4.5	MCKINNEY
1 EA	PRIVACY LOCK	ML2030 LWA 613	CORBIN
1 EA	CLOSER	7500 695	NORTON
1 EA	KICKPLATE	10 X 34 B4E CS US10B	ROCKWOOD
1 EA	WALL STOP	409 US10B	ROCKWOOD
1 EA	GASKET	F797B17	REESE

**HARDWARE GROUP 13**

EACH SINGLE DOOR TO HAVE:  
DR 114,120

3 EA	BUTTS	TA2714-US10B 4.5 X 4.5	MCKINNEY
1 EA	DORMITORY LOCK	ML2067LC LWA 613	CORBIN
1 EA	MORTISE CYLINDER	MEDICO-GET THRU TRULOCK	
1 EA	KICKPLATE	10 X 34 B4E CS US10B	ROCKWOOD
1 EA	WALL STOP	409 US10B	ROCKWOOD
1 EA	GASKET	F797B17	REESE

**HARDWARE GROUP 14**

EACH SINGLE DOOR TO HAVE:  
DR 118

3 EA	BUTTS	TA2714-US10B 4.5 X 4.5	MCKINNEY
1 EA	DORMITORY LOCK	ML2067LC LWA 613	CORBIN
1 EA	MORTISE CYLINDER	MEDICO-GET THRU TRULOCK	
1 EA	KICKPLATE	10 X 34 B4E CS US10B	ROCKWOOD
1 EA	SURFACE OHS	9-336 613	RIXSON
1 EA	GASKET	F797B17	REESE

**HARDWARE GROUP 15**

EACH SINGLE DOOR TO HAVE:  
DR 140

3 EA	BUTTS	TA2714-US10B 4.5 X 4.5	MCKINNEY
1 EA	PASSAGE LOCK	ML2010 LWA 613	CORBIN
1 EA	MORTISE CYLINDER	MEDICO-GET THRU TRULOCK	
1 EA	KICKPLATE	10 X 34 B4E CS US10B	ROCKWOOD
1 EA	SURFACE OHS	9-336 613	RIXSON
1 EA	GASKET	F797B17	REESE

**HARDWARE GROUP 16 UNUSED**

**EAU CLAIRE MANZ ELEMENTARY**

**HARDWARE GROUP 17**

EACH SINGLE DOOR TO HAVE:  
DR. 190

3 EA	BUTTS	T4A3786-26D 4.5 X 4.5 NRP	MCKINNEY
1 EA	CLASSRM LOCK	ML2003LC LWA 630	CORBIN
1 EA	MORTISE CYLINDER	MEDICO-GET THRU TRULOCK	
1 EA	ELECTRIC STRIKE	1006 X KM 630	HES
1 EA	SMART PACK	2005M3	HES
1 EA	CLOSER	CPS7500 689	NORTON
1 EA	PWR SUPPLY	BY ACCESS CONTROL VENDOR	
1 EA	DR POSITION SWITCH	BY ACCESS CONTROL VENDOR	
1 EA	CARD READER	BY ACCESS CONTROL VENDOR	
1 EA	CONTROL/BUZZER STATION	BY ACCESS CONTROL VENDOR	

**DOOR TO BE LOCKED OR UNLOCKED AT SPECIFIC TIMES OF THE DAY BY CARD ACCESS SYSTEM. CONTROL/BUZZER STATION CAN OPERATE DOORS 100A-1,100A-2, AND 110B. CARD READER OPTIONAL-VERIFY WITH OWNER IF REQUIRED**

**HARDWARE GROUP 18**

EACH PAIR OF DOORS TO HAVE:  
DR 191A/191B

2 EA	CONTINUOUS HINGE	MCK-14HD 83" CLEAR	MCKINNEY
1 EA	EXIT DEVICE	ED5000 K157 630	CORBIN
1 EA	EXIT DEVICE	ED5000EO 630	CORBIN
1 EA	KEYED REMOVABLE MULLION	907BKM	CORBIN
2 EA	OFFSET PULL	BF156 US32D	ROCKWOOD
1 EA	RIM CYLINDER	MEDICO-GET THRU TRULOCK	
1 EA	MORT CYLINDER	MEDICO-GET THRU TRULOCK	
2 EA	ELECTRIC STRIKE	9600 630	HES
1 EA	AUTO OPERATOR	STANLEY MAGIC FORCE	STANLEY
2 EA	ACTUATORS	AS REQUIRE	STANLEY
1 EA	CLOSER	CPS7500 689	NORTON
1 EA	CONCEALED OHS	1-336 630	RIXSON
1 EA	PWR SUPPLY	BY ACCESS CONTROL VENDOR	
1 EA	DR POSITION SWITCH	BY ACCESS CONTROL VENDOR	
1 EA	CONTROL/BUZZER STATION	BY ACCESS CONTROL VENDOR	
1 EA	CARD READER	BY ACCESS CONTROL VENDOR	

**DOORS TO BE LOCKED OR UNLOCKED AT SPECIFIC TIMES OF THE DAY BY THE CARD ACCESS SYSTEM. CONTROL/BUZZER STATION CAN OPERATE DOORS 191A/191B,EXIST EXTERIOR. ACTUATOR TO ALLOW ENTRY TO BUILDING TO BE TURNED OFF WHEN DOORS ARE LOCKED AND ACTIVE WHEN UNLOCKED OR ATTENDANT HITS CONTROLLER/BUZZER.**

**HARDWARE GROUP 19**

EACH SINGLE DOOR TO HAVE:  
DR 193,194,196

3 EA	BUTTS	TA2714-26D 4.5 X 4.5	MCKINNEY
1 EA	DORMITORY LOCK	ML2067LC LWA 630	CORBIN
1 EA	MORTISE CYLINDER	MEDICO-GET THRU TRULOCK	
1 EA	KICKPLATE	10 X 34 B4E CS 630	ROCKWOOD

1 EA	WALL STOP	409 US32D	ROCKWOOD
1 EA	GASKET	F797B17	REESE

**HARDWARE GROUP 20**

EACH SINGLE DOOR TO HAVE:  
DR. 195

3 EA	BUTTS	TA2714-26D 4.5 X 4.5	MCKINNEY
1 EA	CLASSRM LOCK	ML2003LC LWA 630	CORBIN
1 EA	MORTISE CYLINDER	MEDICO-GET THRU TRULOCK	
1 EA	WALL STOP	409 US32D	ROCKWOOD
3 EA	SILENCERS	608RKW GREY	ROCKWOOD

**HARDWARE GROUP 21**

EACH SINGLE DOOR TO HAVE:  
DR. 198

3 EA	BUTTS	TA2714-26D 4.5 X 4.5	MCKINNEY
1 EA	PRIVACY LOCK	ML2030 LWA 630	CORBIN
1 EA	CLOSER	7500 689	NORTON
1 EA	KICKPLATE	10 X 34 B4E CS 630	ROCKWOOD
1 EA	WALL STOP	409 US32D	ROCKWOOD
1 EA	GASKET	F797B17	REESE

**HARDWARE GROUP 22**

EACH PAIR OF DOORS TO HAVE:  
DR.197

6 EA	HINGES	T4A3786-26D 4.5 X 4.5 NRP	MCKINNEY
2 EA	EXIT DEVICE	ED5400 L955 M55 630	CORBIN
2 EA	RIM CYLINDER	MEDICO-GET THRU TRULOCK	
2 EA	CLOSER	PR7500 689	NORTON
2 EA	MAG HOLD OPEN	998 689	RIXSON
2 EA	WALL STOPS	409 US32D	ROCKWOOD
2 EA	SMOKE AST FINS	S771D7	PEMKO
1 EA	SMOKE GASKET	F797B25	REESE

**END OF SECTION 08 71 00**

Page Intentionally Left Blank



**BID DOCUMENTS**

No.	Description	Date
A1	Addendum 1	2/20/18

Graphic Scale: VARIES

Last Update: 2/19/2018 1:17:57 PM

**A200R**

**GENERAL NOTES:**  
A FIELD VERIFY DIMENSIONS PRIOR TO FABRICATION OF NEW WORK  
B NEW FACE BRICK IS FURNISHED BY OWNER, INSTALLED BY CONTRACTOR

**LEGEND:**  
WINDOW TAG, SEE SHEET A600 FOR FRAME ELEVATION 'A' & A6200 FOR FRAME ELEVATION 'B'

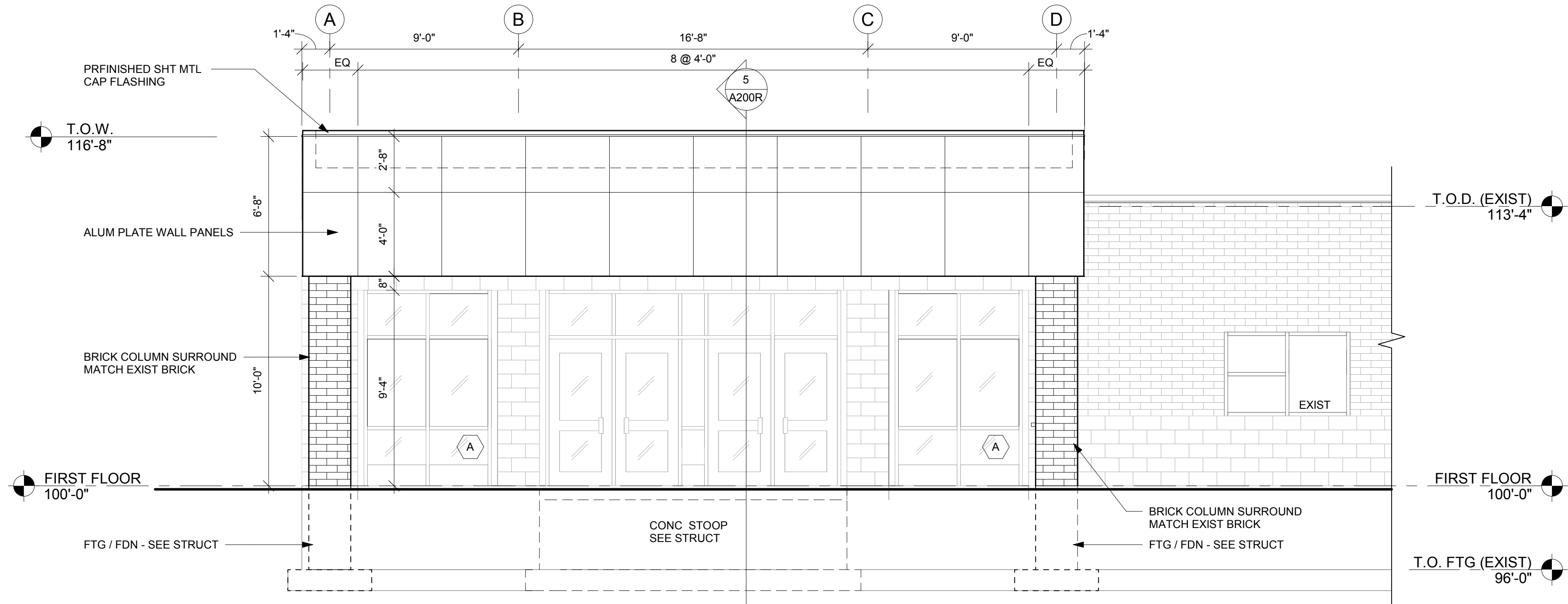

**1 ELEV - CANOPY FRONT**  
1/4" = 1'-0"

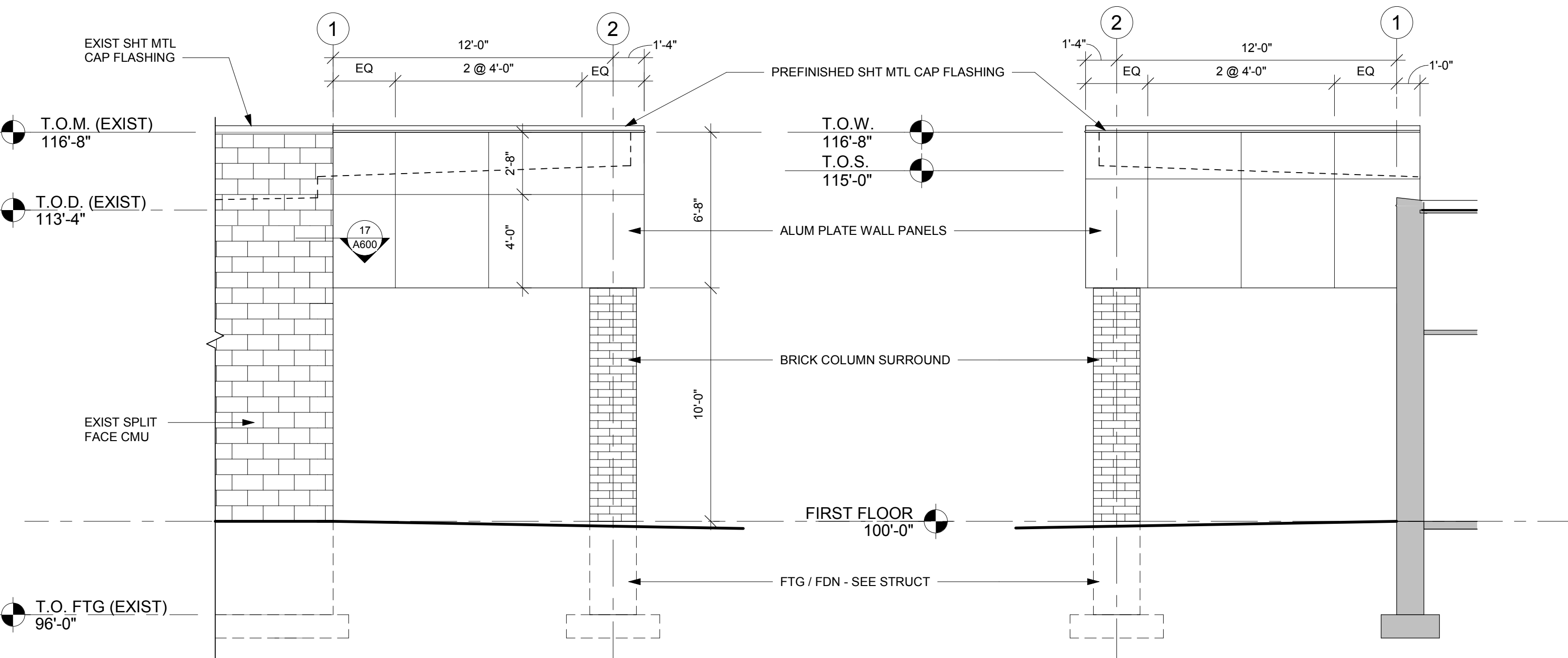

**2 ELEV - CANOPY SOUTH**  
1/4" = 1'-0"

**3 ELEV - CANOPY NORTH**  
1/4" = 1'-0"

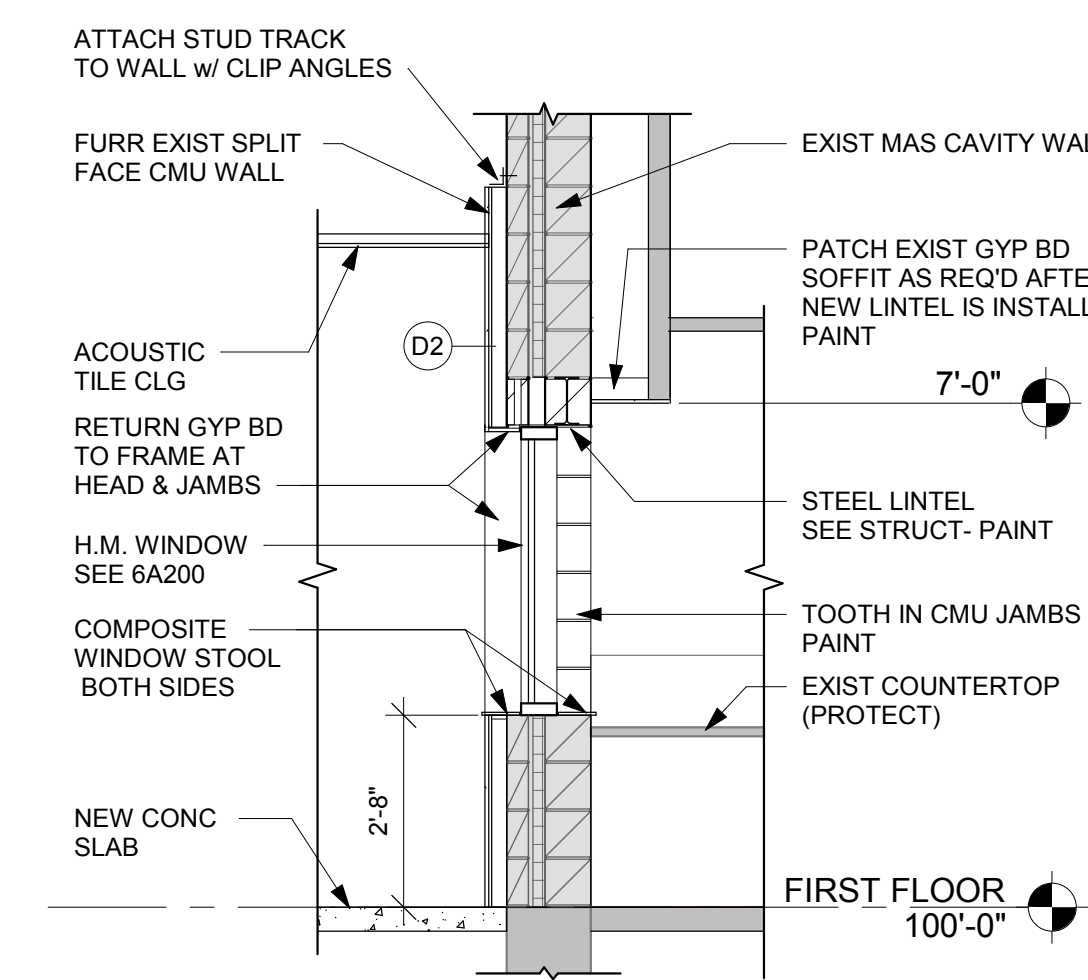

**4 WALL SECT @ NEW WDO**  
3/8" = 1'-0"

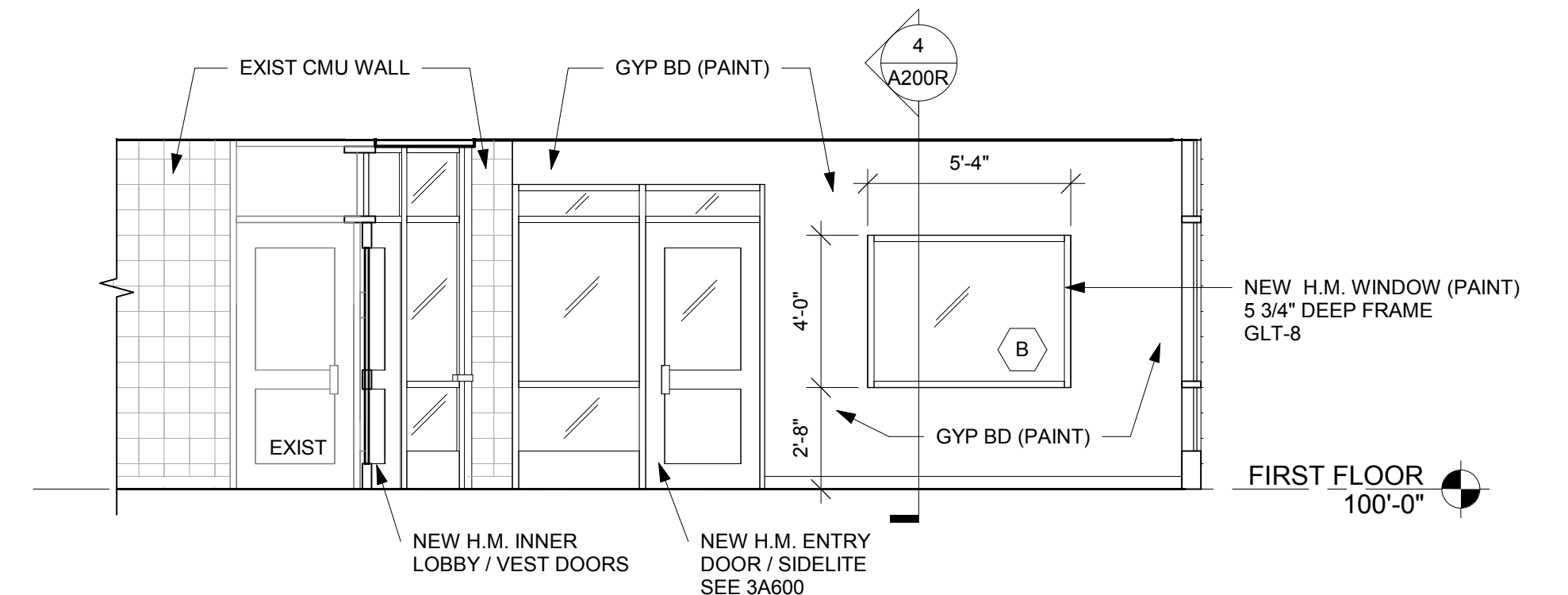

**6 ELEV - OFFICE ENTRY WALL**  
1/4" = 1'-0"

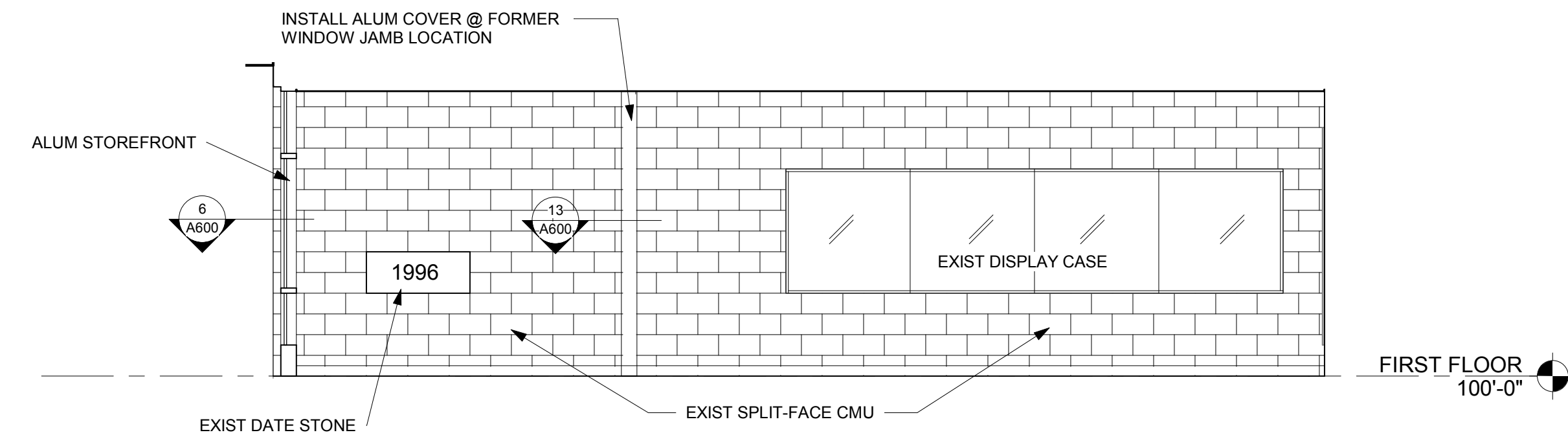

**7 ELEV - SOUTH WALL**  
1/4" = 1'-0"

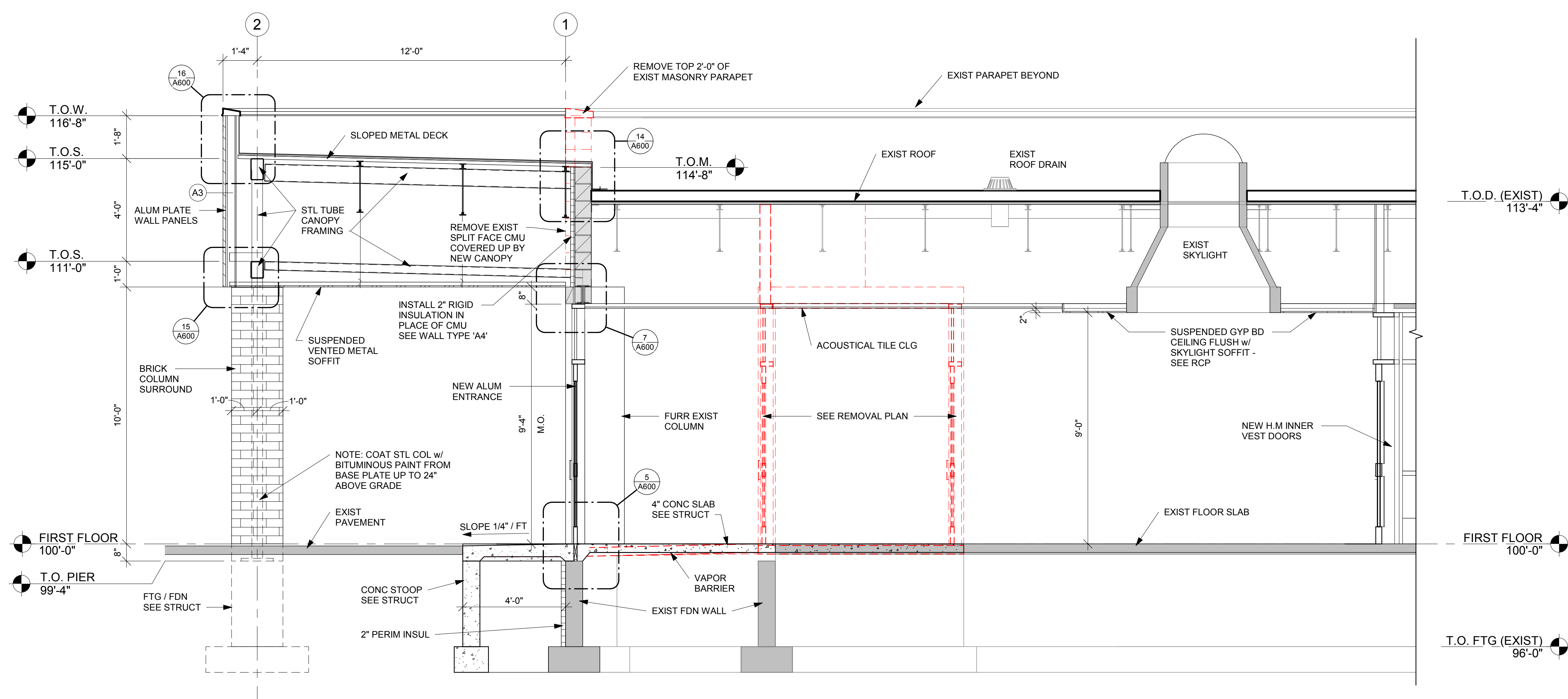

**5 CANOPY SECTION**  
3/8" = 1'-0"

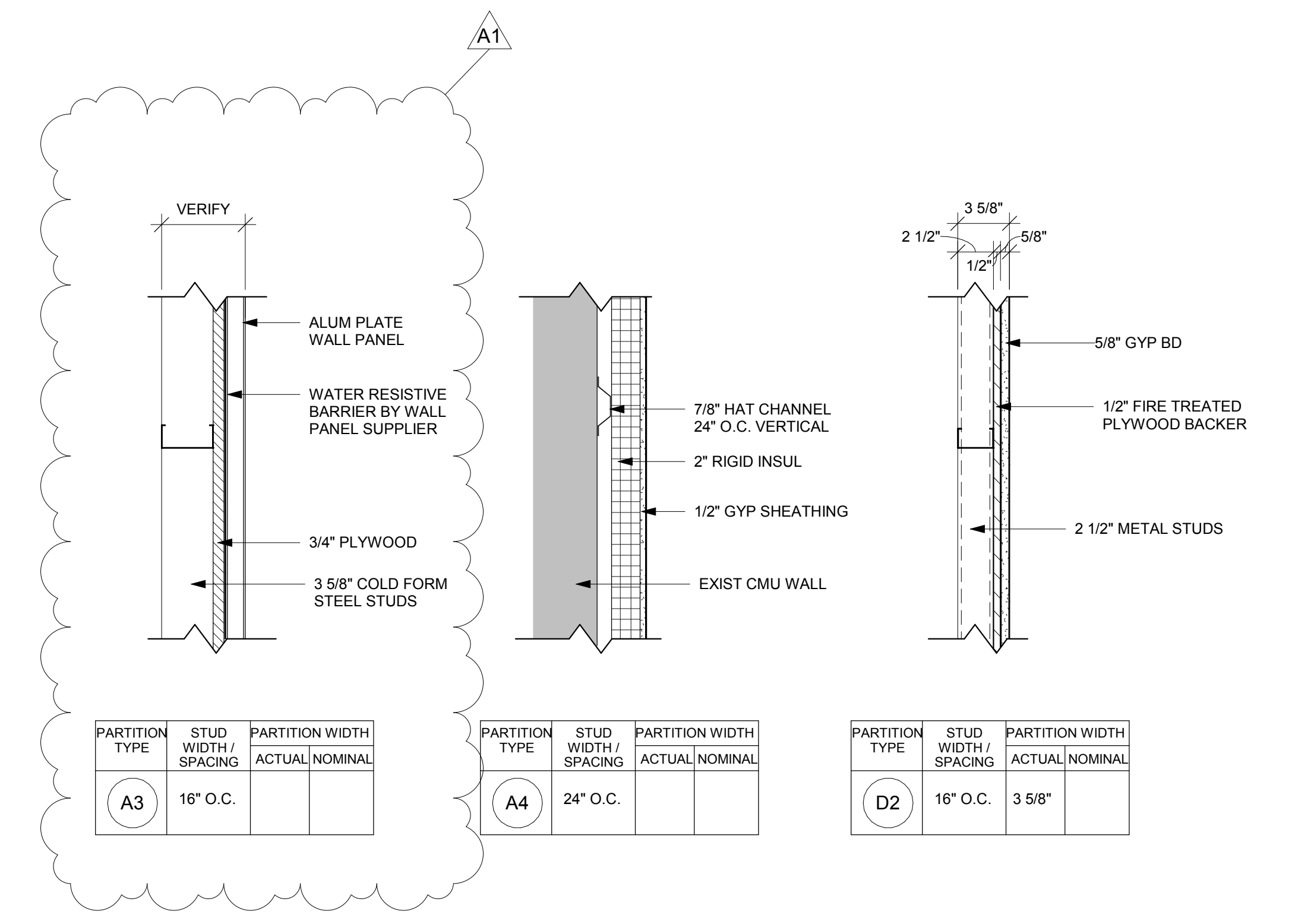

**WALL TYPES**  
1 1/2" = 1'-0"